

OAHD Email Setup

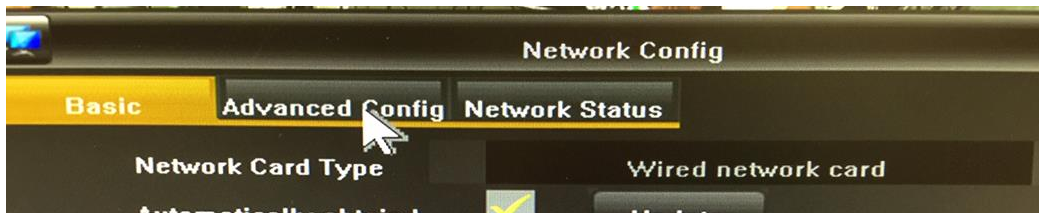

To setup the email on an OAHD DVR please follow the procedure outlined below.

- Login to the main menu and click Network Settings
- Click on Advanced settings



- Click on the Email Enable Box and click Set
- In the Address Box enter the SMTP Email Server and enter your account email address and password in the two boxes below.

For Gmail (SMTP) Address is **smtp.gmail.com**. For other account please contact provider or search internet.

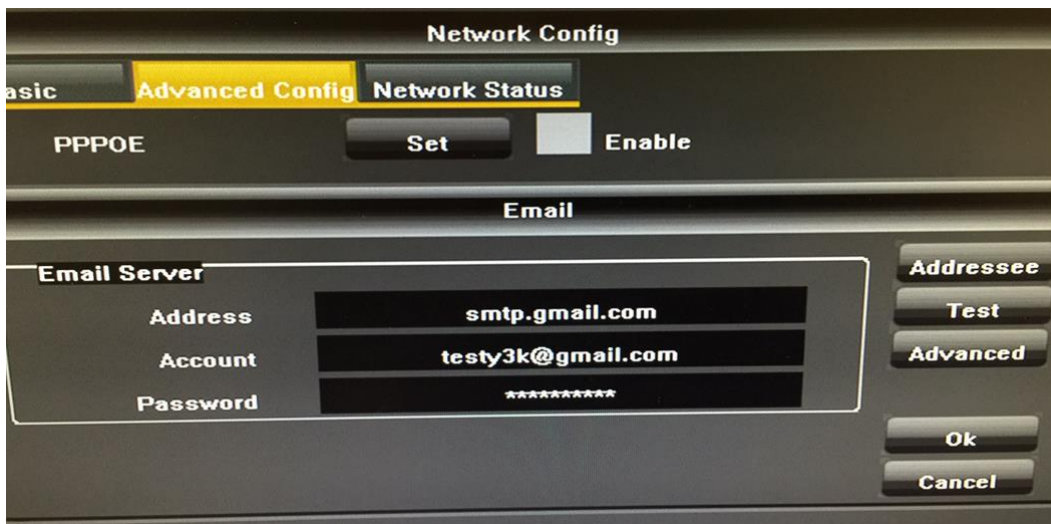

- Next Click Addressee and enter the recipient email in the Email and click OK

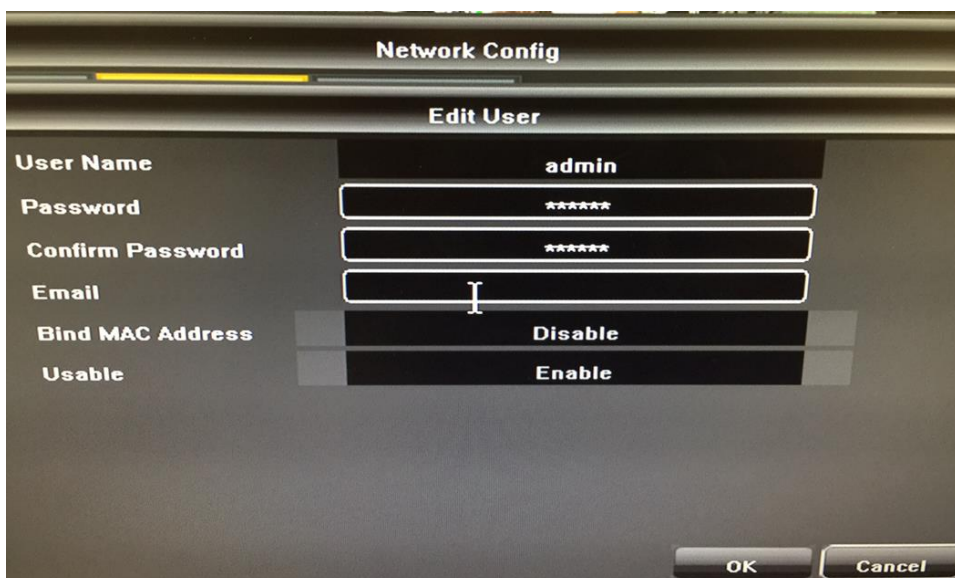

OAHD Email Setup



- Next click Advanced and if using Gmail account ensure settings are Port : 25, Authorization : LOGIN and SSL : Disable. Click OK



- Next Click Test

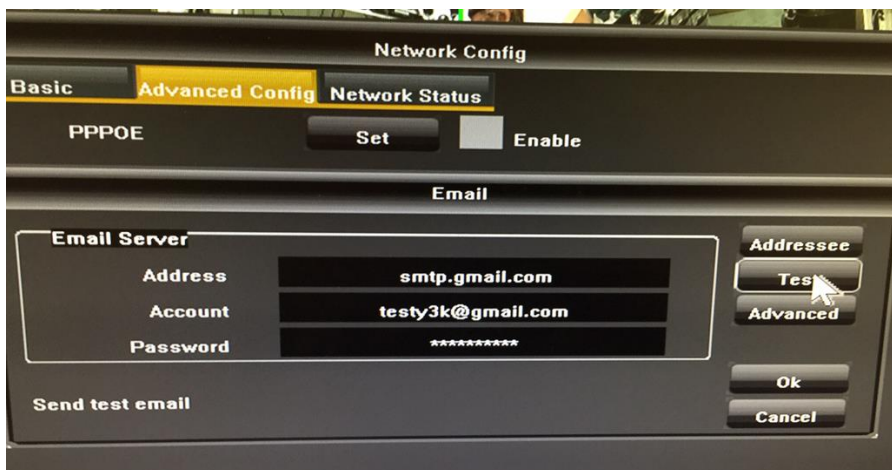

- If the email has been sent you will see an Email sent out message

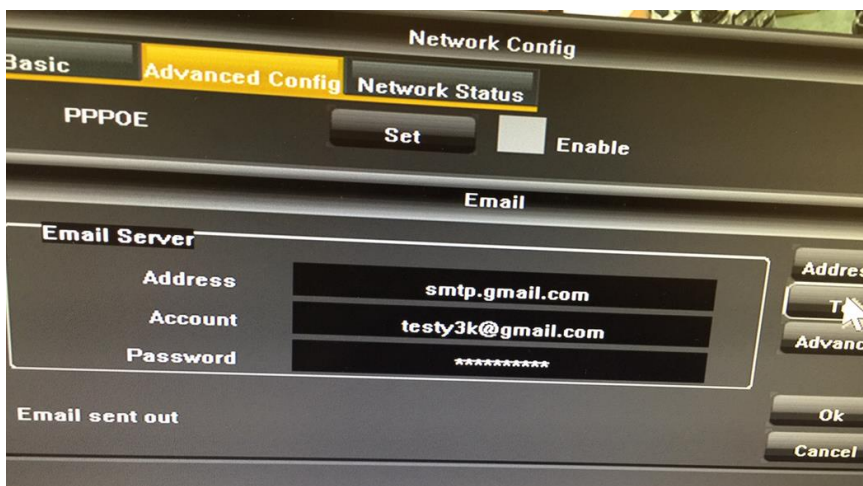

- Your emails are now enabled

OAHD Email Setup



NOTE:

If you wish to receive Motion Emails you will need to go to Main Menu > System > Output Configuration, enable motion and set the Email Linkage and Channel Snapshot and setup.